Reggio Emilia, 7 ottobre 2024

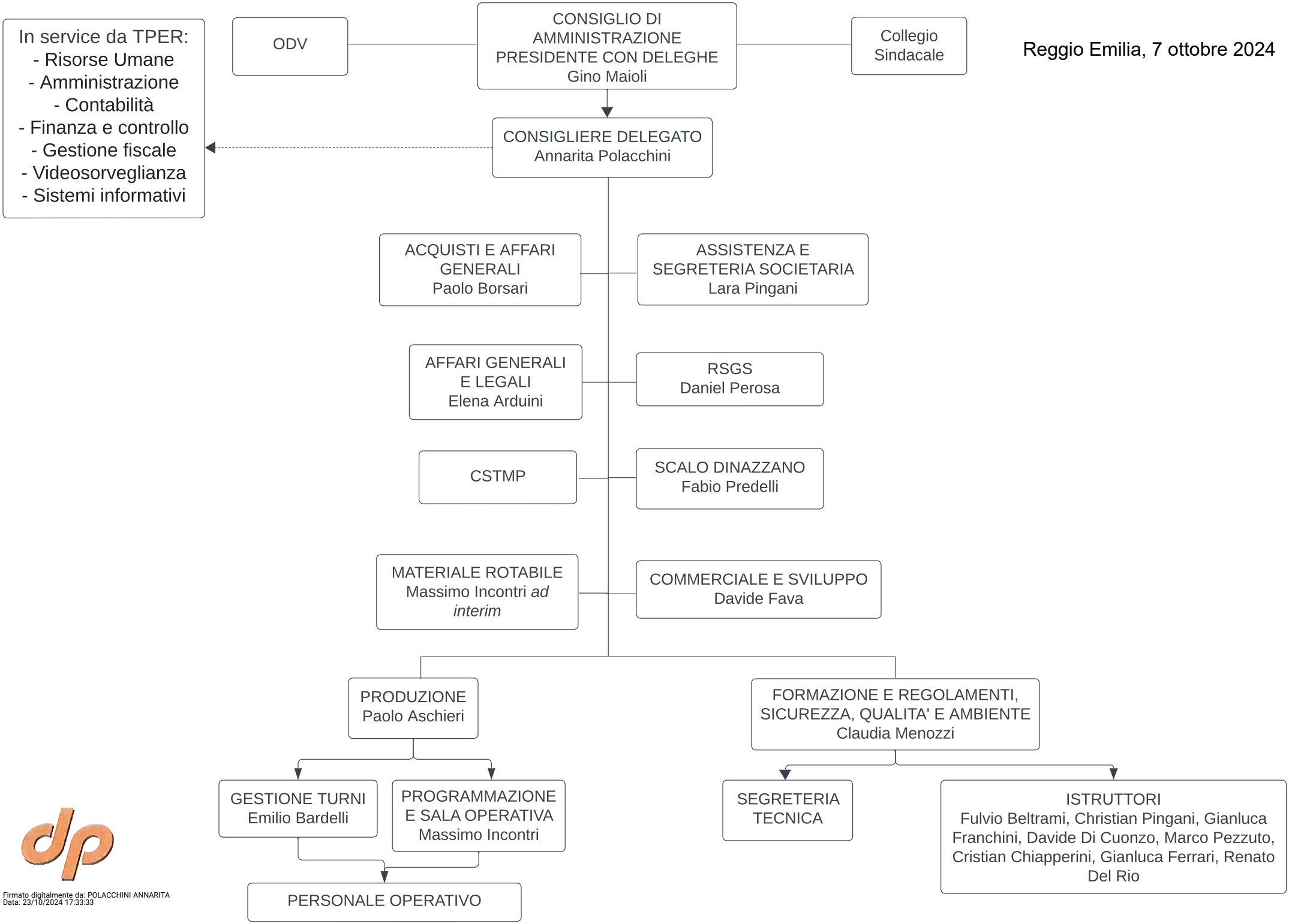

Firmato digitalmente da: POLACCHINI ANNARITA
Data: 23/10/2024 17:33:33